

PREPARED FOR:
 EZ Properties
 PO Box 24187
 Los Angeles, CA 90024
 Tel (310) 273-8700

**PACIFIC PALISADES
 MEDICAL DENTAL CENTER
 910 VIA DE LA PAZ
 PACIFIC PALISADES, CA**

SECOND FLOOR

(As Measured: August 15, 2003)

FLOOR PLAN

VIA DE LA PAZ

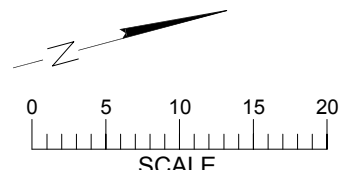
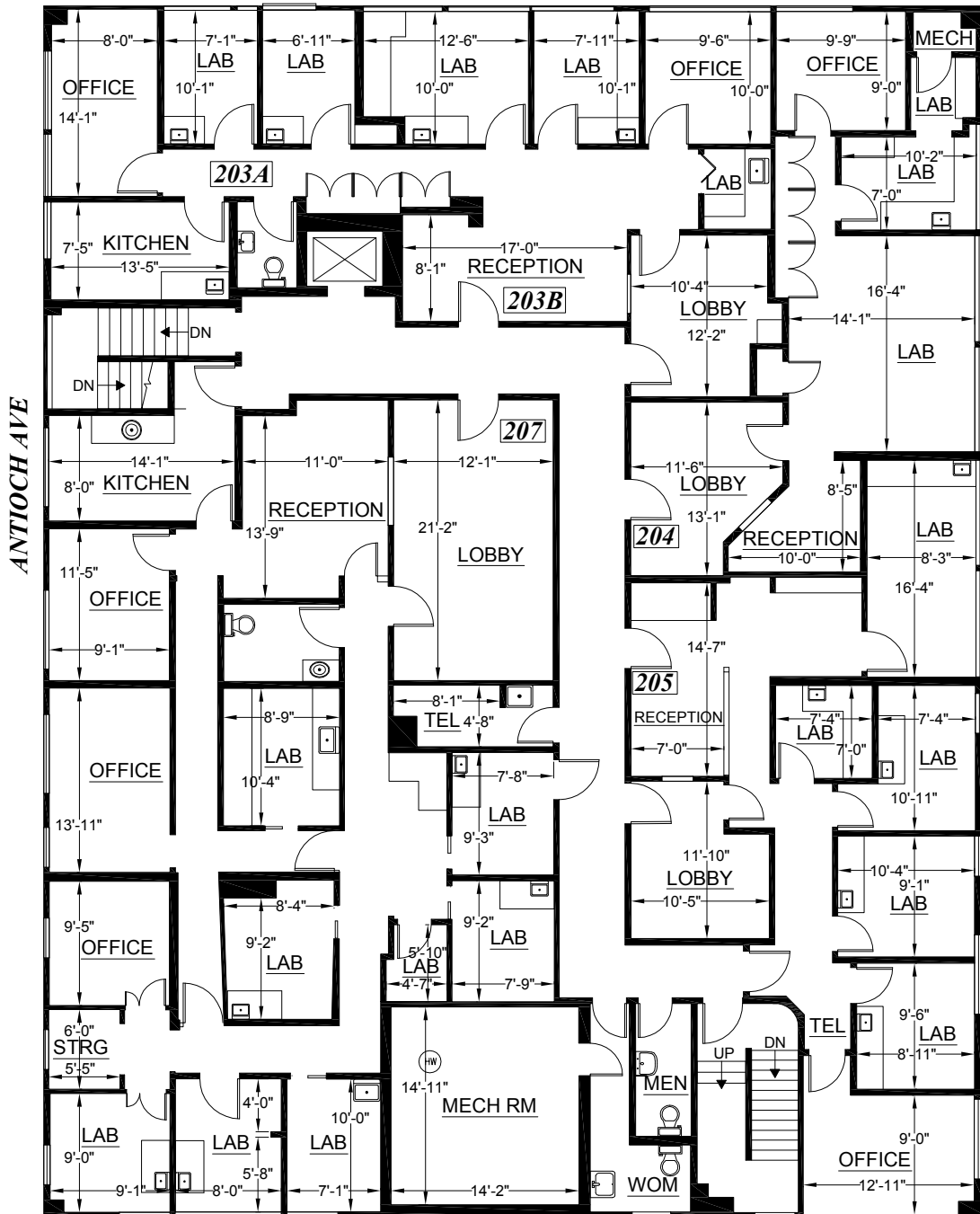

Survey Accuracy: +/- 0.30 %

Prepared By
LASERtech Floor Plans
 TEL: (888) 393-6655
 FILE: 2003-200

PREPARED FOR:
 EZ Properties
 PO Box 24187
 Los Angeles, CA 90024
 Tel (310) 273-8700

**PACIFIC PALISADES
 MEDICAL DENTAL CENTER
 910 VIA DE LA PAZ
 PACIFIC PALISADES, CA**

PROPOSED LEASE PLAN 1

SECOND FLOOR

(As Measured: August 15, 2003)
 (Last Updated: March 2009)

VIA DE LA PAZ

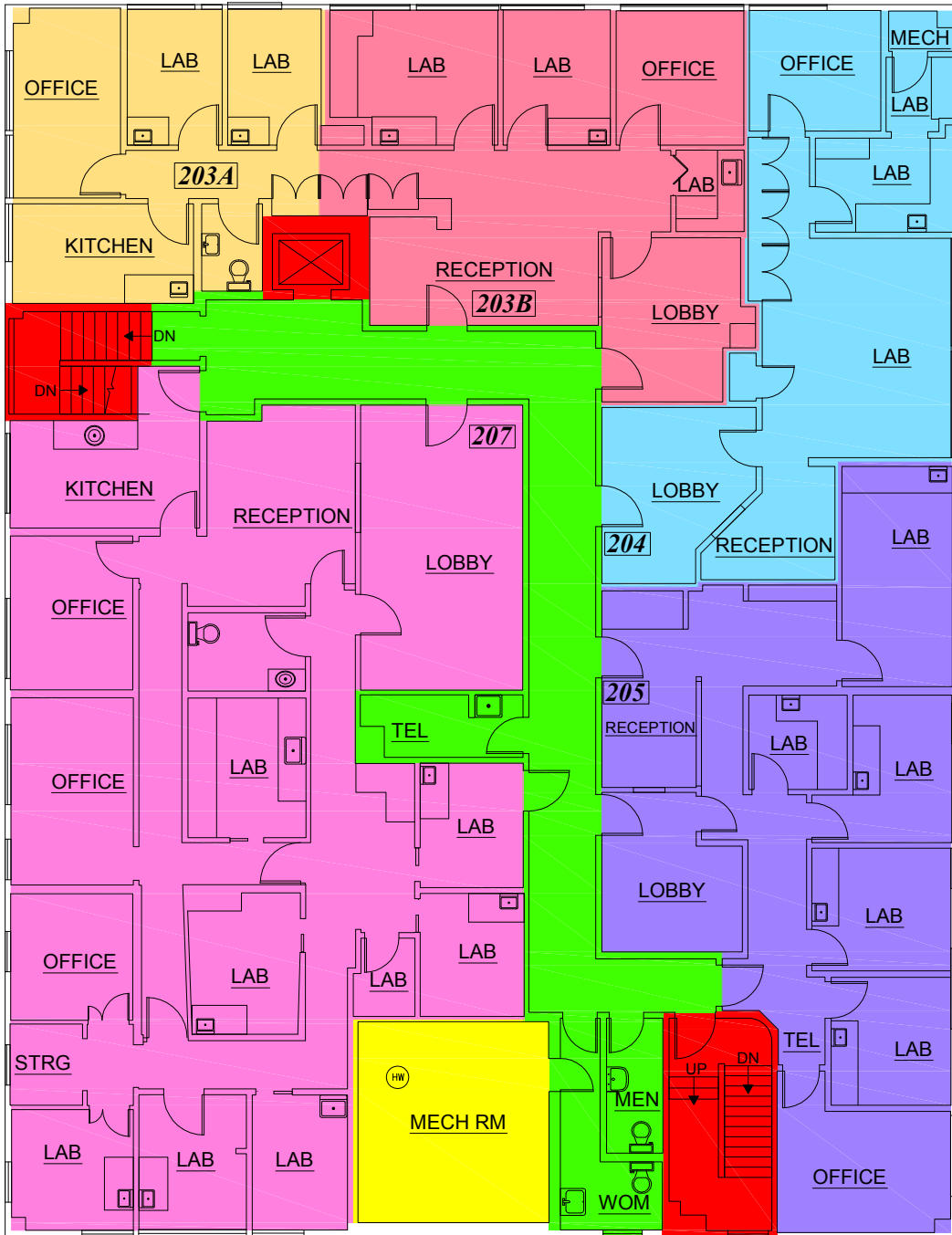

Suite #	Usable	Rentable
203A	470	575
203B	768	940
204	722	883
205	1,074	1,315
207	2,064	2,526

AREAS COMPUTED IN ACCORDANCE WITH BOMA (1996) STANDARDS



FLOOR SUMMARY	SQ.FT.
Total Rentable	6,238
Total Usable	5,098
Combined R/U	1,2236
Floor Common	737
Building Common	220
Total Vertical	282

Prepared By
LASERtech Floor Plans
 TEL: (888) 393-6655
 FILE: 2003-200

Survey Accuracy: +/- 0.30 %